Telephone Tables in Banner

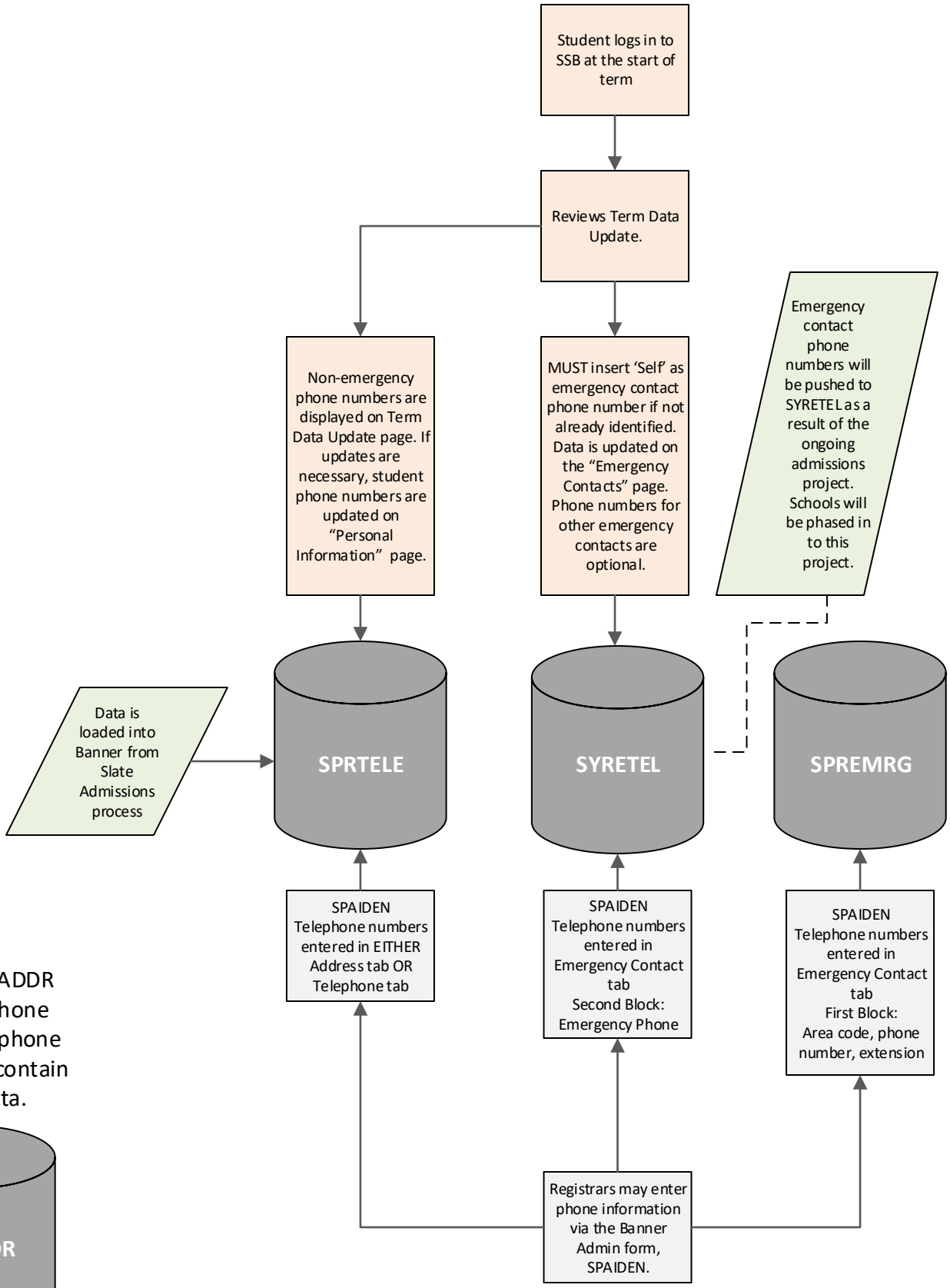
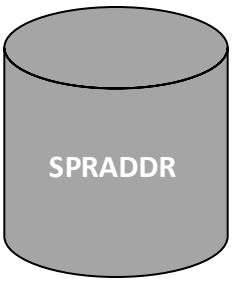
Note the SPRADDR table has a phone field, but this phone field does not contain student data.